

Microfilmed

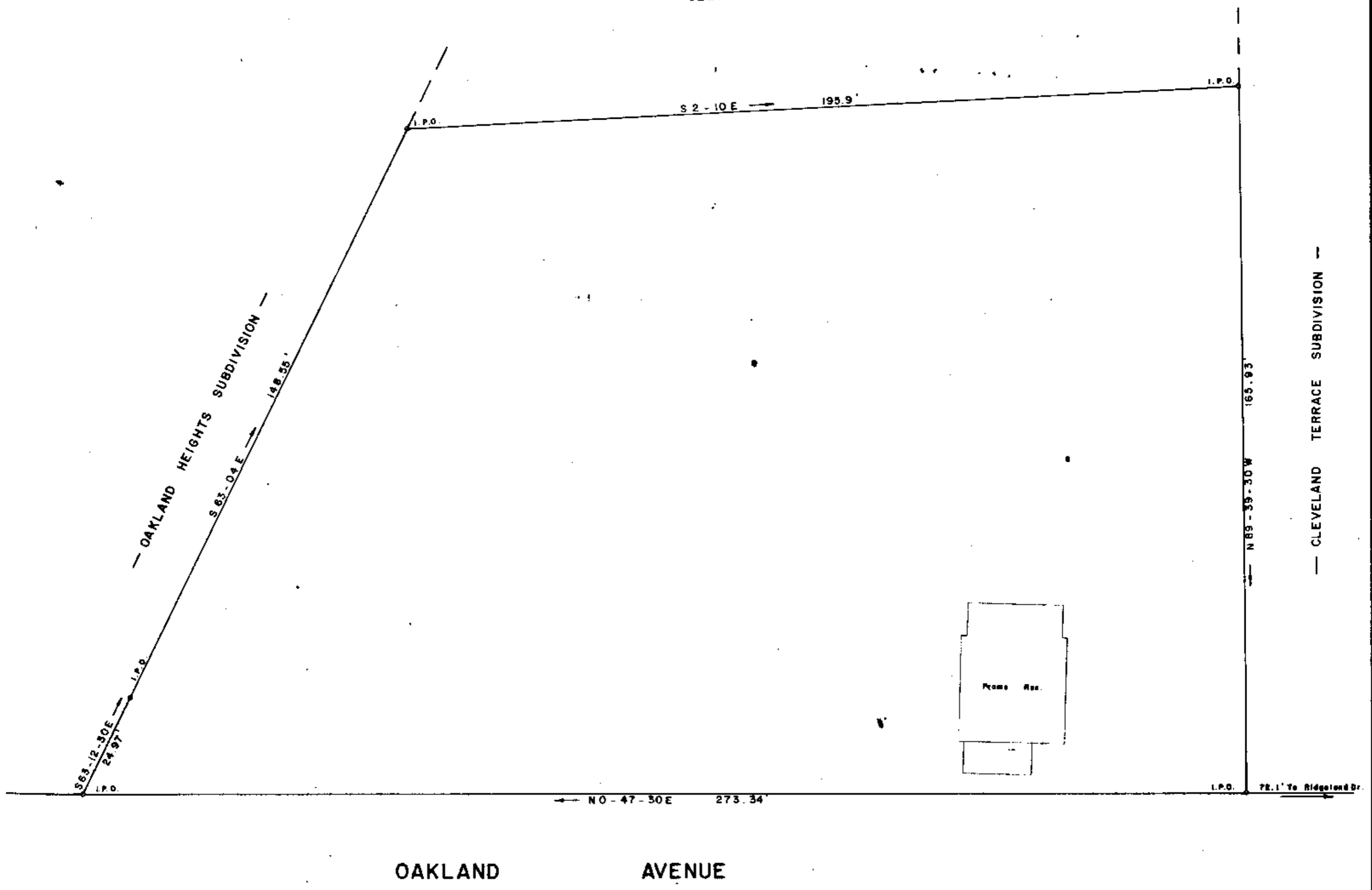

— CLEVELAND TERRACE SUBDIVISION —



SURVEY FOR
CLEVELAND COURT DEVELOPMENT COMPANY
 CITY OF GREENVILLE
 SOUTH CAROLINA
 MARCH 16, 1981

FILED
 GREENVILLE CO. S.C.
 APR 16 3 28 PM '81
 DONNIE S. TANKERSLEY
 R.M.C.
 APR 16 1981

29163

8-N-14

WILLIAMS & PLUMBLEE, INC.
 ENGINEERING AND LAND SURVEYING
 15 S. MAIN STREET
 JEFFERY M. PLUMBLEE TRAVELERS REST. S.C. 29690
 R.L.S. PHONE (803) 634 7955

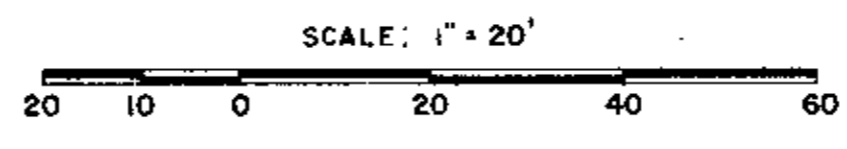

To The Best Of My Knowledge This Structure
 Is Not In An Established Flood Zone.

I hereby certify that the ratio of precision of the
 field survey is 1/7500' as shown hereon and the area
 was determined by D.M.D. method of area calculation.

Jeffery M. Plumblee

R.L.S. No. 7881

6B-2-13

GCYO 3 AP16 81 401

5.00CI 369